

COMMUNITY PROFILE

Hillsborough County, FL

1,496,221 1.6% 2.6 72.0 37.6 \$60,643 \$111,191 \$265,051 22% 64% 15%

Population Total Pop Growth Average HH Size Diversity Index Median Age Median HH Income Median Net Worth Median Home Value Under 18 Ages 18 to 65 Aged 66+



11.7%
Service Workers



18.3%
Blue Collar Workers



70.1%
White Collar Worker

Mortgage as Percent of Salary

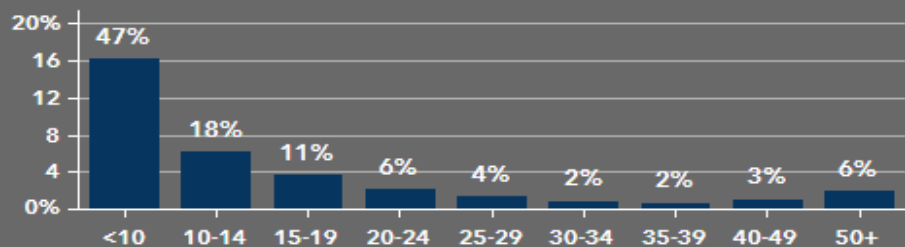

Age Profile: 5 Year Increments

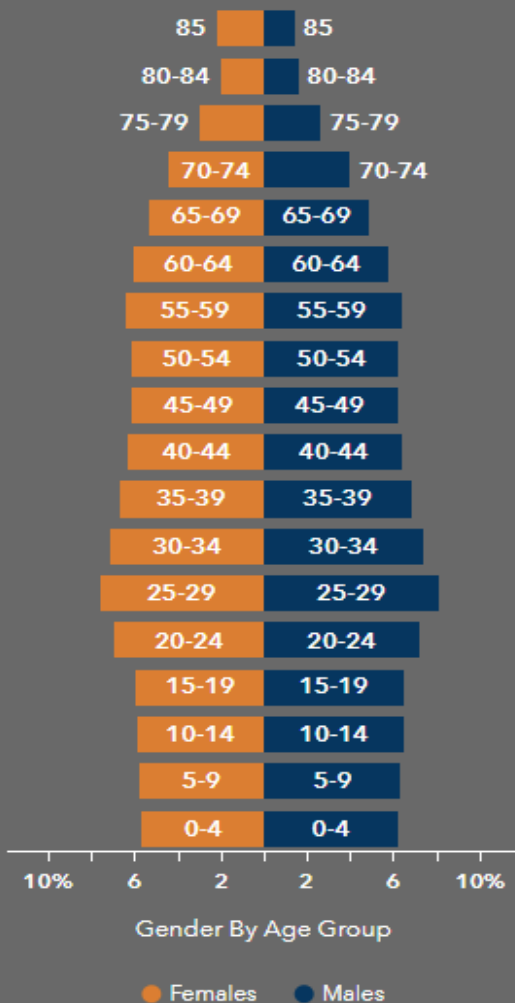

Home Ownership

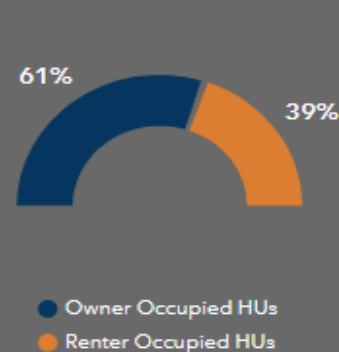

Housing: Year Built

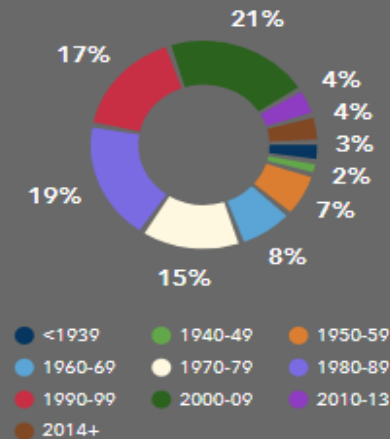

Home Value

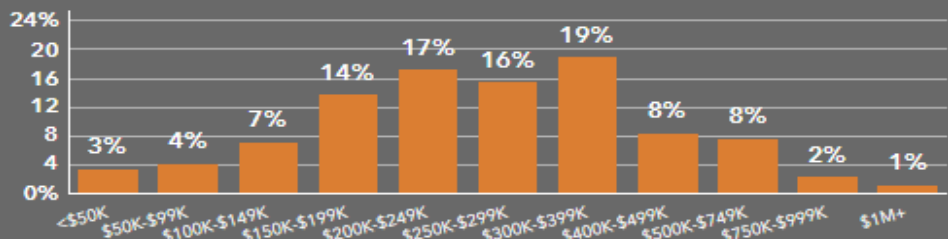

Household Income

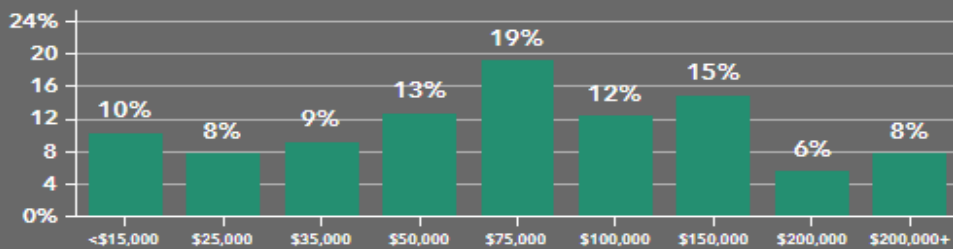

Educational Attainment

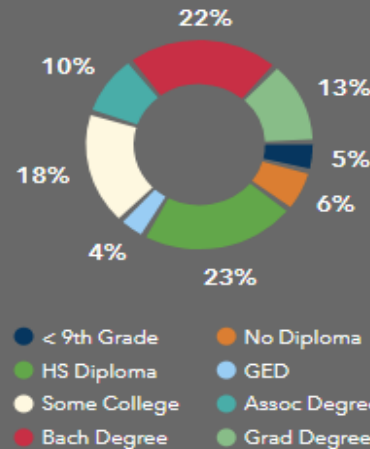

Commute Time: Minutes

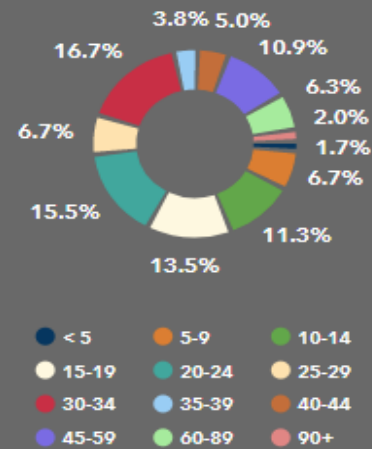

MORE KEY INDICATORS

Hillsborough County, FL

Language Spoken (ACS)	Age 5-17	18-64	Age 65+	Total
English Only	167,379	619,541	151,817	938,737
Spanish	53,106	217,177	34,441	304,724
Spanish & English Well	50,263	161,339	18,735	
Spanish & English Not Well	2,342	33,629	8,302	44,273
Indo-European	5,122	34,233	6,711	73,796
Indo-European & English Well	4,810	31,397	5,481	
Indo-Euro & English Not Well	189	2,292	745	3,226
Asian-Pacific Island	3,574	23,167	3,914	30,655
Asian-Pacific Isl & English Well	3,397	19,778	2,395	
Asian-Pacific Isl & English Not Well	158	2,827	964	3,949
Other Language	2,507	10,319	1,298	14,124
Other Language & English Well	2,349	9,491	1,089	
Other Lang. & English Not Well	64	670	169	903

1,496,221	569,851	2.58	37.6	\$60,643	\$265,051	91	124	72
Population	Households	Avg Size Household	Median Age	Median Household Income	Median Home Value	Wealth Index	Housing Affordability	Diversity Index

Population and Poverty Status (ACS)	Total
Population for whom Poverty Status is Determined	1,401,615
Income to Poverty Ratio <0.50	90,772
Income to Poverty Ratio 0.50-0.99	113,373
Income to Poverty Ratio 1.00-1.24	66,040
Income to Poverty Ratio 1.25-1.49	63,642
Income to Poverty Ratio 1.50-1.84	97,500
Income to Poverty Ratio 1.85-1.99	40,600
Income to Poverty Ratio 2.00+	929,688

Population By Race

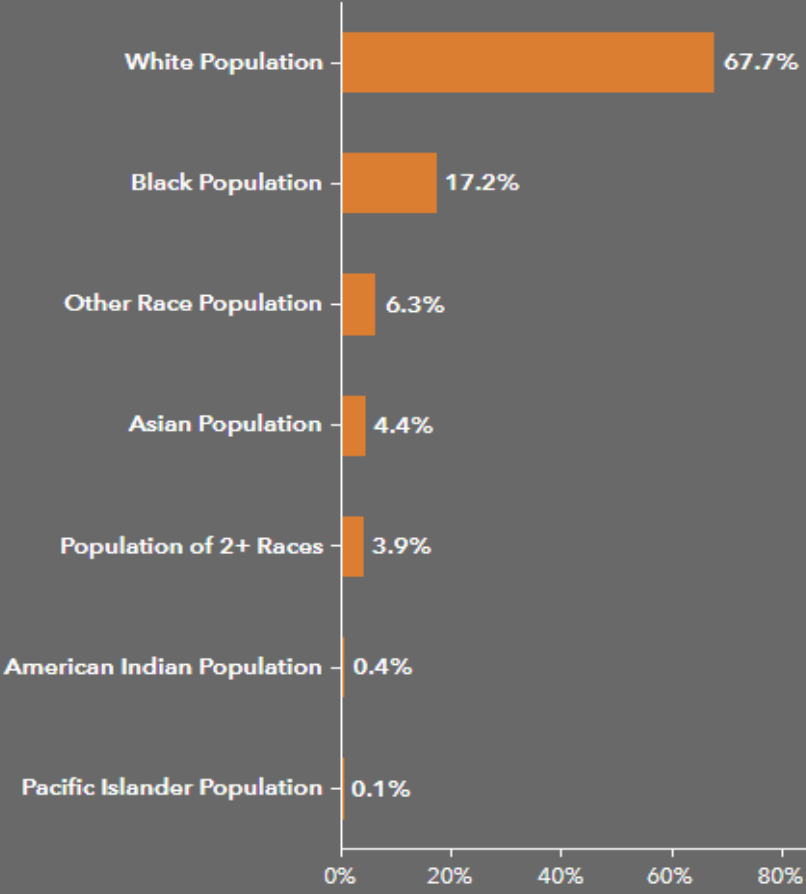

POPULATION BY AGE

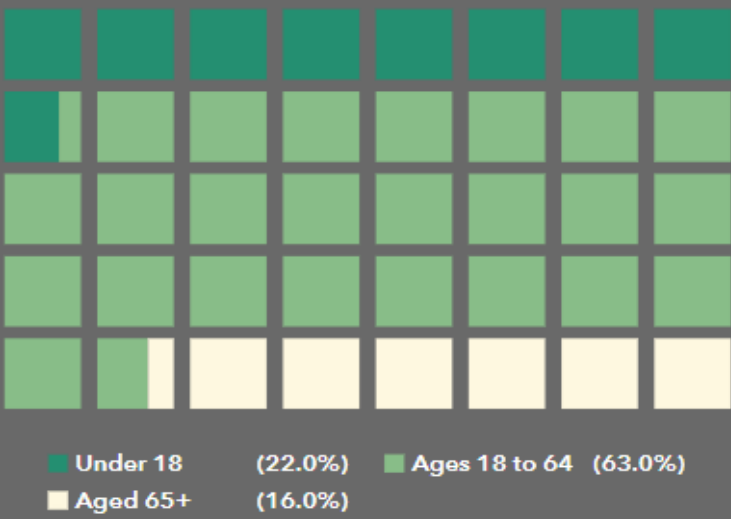

Household Poverty Levels (ACS)	Below	At or Above	Total
Total	72,124	454,051	526,175
Married Couple Families	13,284	219,801	233,085
Other Families w/Male Householder	3,622	23,215	26,837
Other Families w/Female Householder	18,152	53,860	72,012
Nonfamilies w/Male Householder	15,191	76,454	91,645
Nonfamilies w/Female Householder	21,875	80,721	102,596

Race and Hispanic Origin

